

South Australian Seniors Chess Championship

Open to all players born before 1970

Six Rounds, Swiss Draw

7.30pm Consecutive Thursdays
3rd, 10th & 17th of September 2020

Rate of Play – Fischer Rapid
25 Minutes + 10 Seconds a move

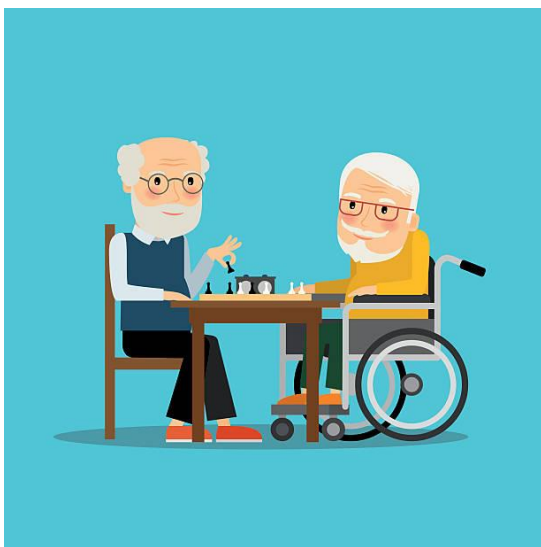

Two prize sections – *Seniors 50+ & Veterans 65+*

First Prize \$150 each

At the Chess Centre of South Australia, 10 Ranelagh Street, Adelaide

Entry Fee - \$45

Free entry to GM, WGM, IM and WIM applicants

A late entry fee of \$5 will apply to all entries received after 12pm Thursday 3rd of September 2020

**Final entries close 7.15pm Thursday 3rd of September
Forfeits must be avoided if possible. Forfeit applies when flag falls.**

Players must score until they have less than five minutes on their clock.

All Players must check in, in person, no later than 15 minutes before the first round

Entries to SACA Tournament Secretary

tournaments@sachess.org.au

_____ CUT HERE _____

Entry Form – SA Seniors Chess Championship

Full Name _____

Date of Birth _____

Telephone _____

Email Address _____

SACA may email me about local chess news [tick one] Yes No

Fee paid [tick one] \$45 \$50

Signature _____